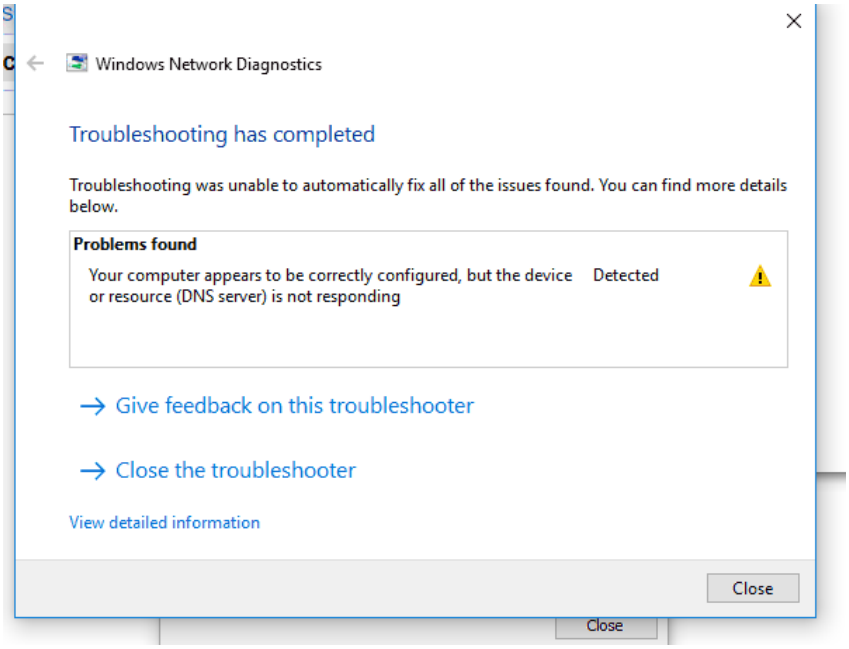
Windows Network Diagnostics
Troubleshooting has completed
Troubleshooting was unable to automatically fix all of the issues found. You can find more details below.
Problems found
Your computer appears to be correctly configured, but the device or resource (DNS server) is not responding
Detected
Give feedback on this troubleshooter
Close the troubleshooter
View detailed information
Close

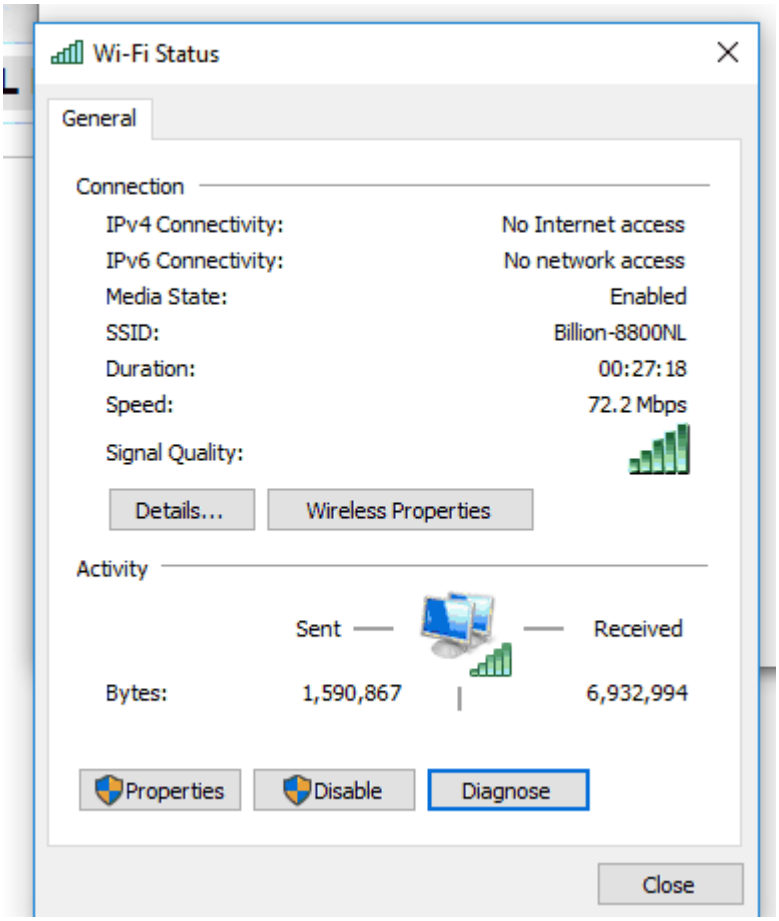
Wi-Fi Status
General
Connection
IPv4 Connectivity: No Internet access
IPv6 Connectivity: No network access
Media State: Enabled
SSID: Billion-8800NL
Duration: 00:27:18
Speed: 72.2 Mbps
Signal Quality:
Details...
Wireless Properties
Activity
Sent
Received
Bytes: 1,590,867
6,932,994
Properties
Disable
Diagnose
Close